

Timpani

45 **F**

51 *f*

2

G

57

61 **H**

f

Meno

67

I

73

81 **J**

ff

85 **K**

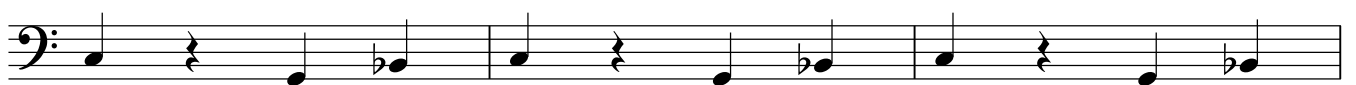

88

mf

ff

92

97 **L**

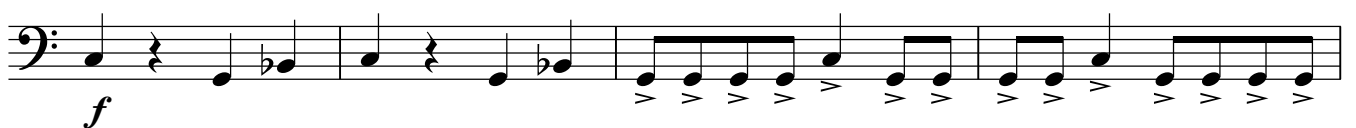

Timpani

101 Solo

105 **M** *ff*

110 **N**

118 **O** *pp*

125 **P**

131 *f*

Da capo

136 *mf*

141 **X**

145 *f*

149 **Y**

153

ff