

# A LA SAMBA

Xilófono

Mitchell Peters

*ff* *mp*

5 **A**

9

13 **B**

*f*

17

To Bells

21 **C** Bells

*p*

26 **D** Xilophone

*cresc.*

Xilófono

32 *ff* *f*

37 **E**

41

45 **F** *ff*

49

53 **G** Guiro 3 *f*

61 **H** *meno f*

67 **I**

73

81 **J** *ff*

85 **K** *mf*

88

92

97 **L**

*f*

100

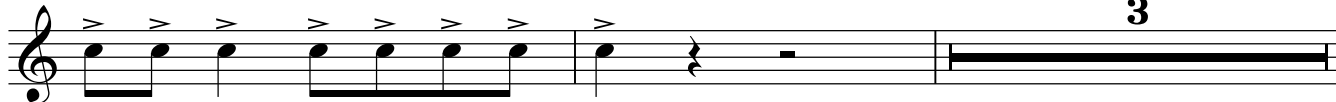

105 **M**

*f*

113 **N**

Solo

*ff*

*p*

119

*p*

123

To Xylophone

*ff*

129 **P**

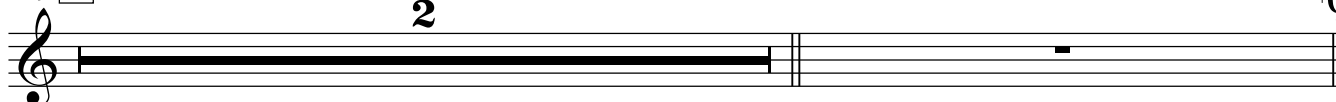

2

Da capo

132 Coda

On D.C. Tifbale Player must use 2 sticks, rather than 1 brust and 1 stick.

136

140

*ff*

144

149

153

*ff*